

Recurrence rates (% / year) and logrank analyses

	Years 0 – 4	Years 5 – 9	Years 10 – 14	Year 15+
ER-poor	7.03 (606 / 8616)	2.42 (119 / 4925)	2.16 (55 / 2551)	3.56 (19 / 533)
ER+	5.51 (1007 / 18280)	3.48 (393 / 11296)	2.60 (146 / 5617)	6.61 (71 / 1074)
Rate ratio, from (O-E) / V	1.29 SE 0.06 85.0 / 331.5	0.70 SE 0.08 -37.8 / 105.4	0.84 SE 0.14 -7.2 / 42.0	0.57 SE 0.18 -10.7 / 18.9

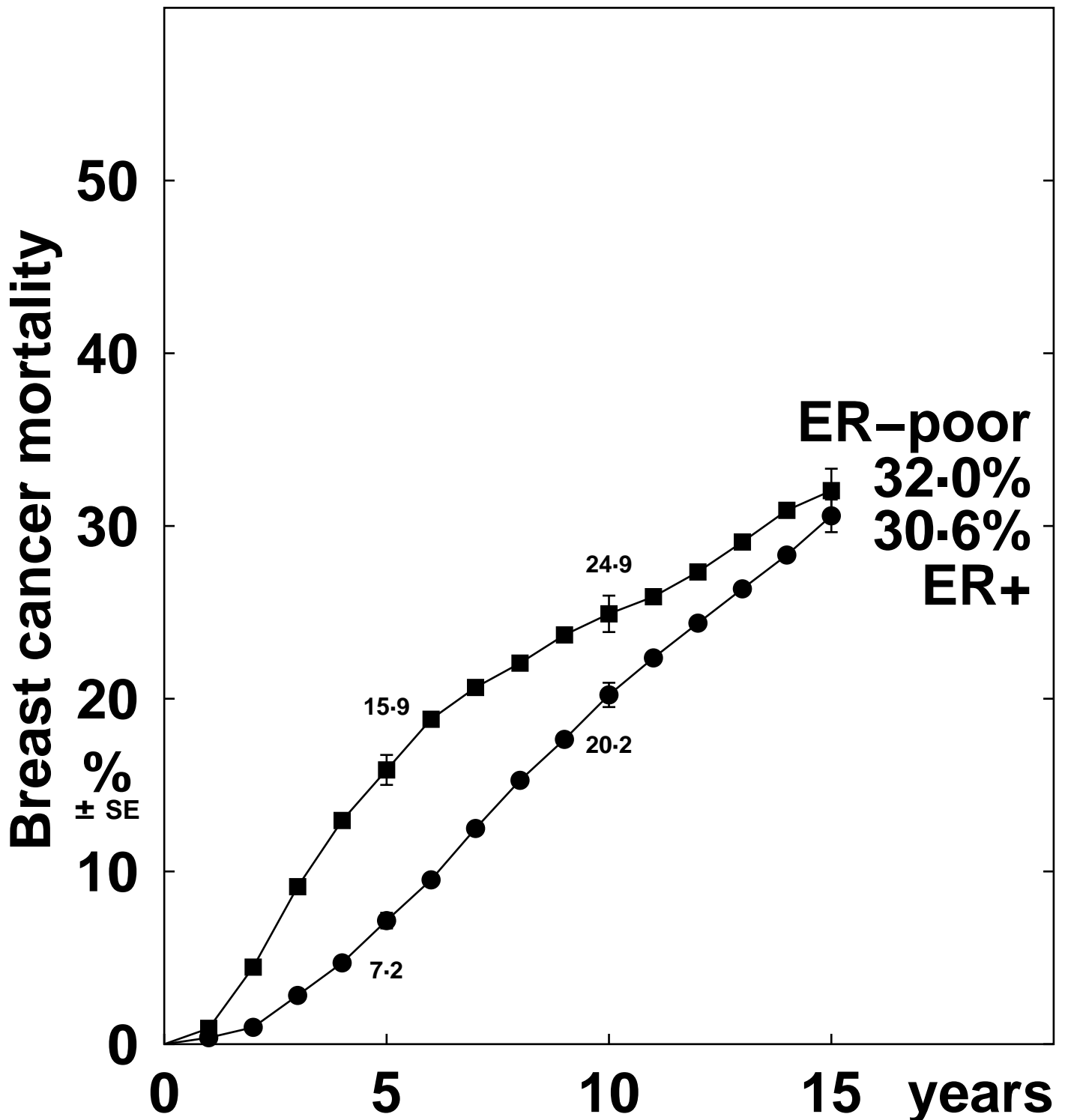

Death rates (% / year: total rate – rate in women without recurrence) & logrank analyses

	Years 0 – 4	Years 5 – 9	Years 10 – 14	Year 15+
ER-poor	3.75 (361 / 9636)	2.25 (131 / 5818)	1.77 (58 / 3278)	1.91 (18 / 942)
ER+	1.78 (359 / 20214)	2.87 (398 / 13875)	2.60 (188 / 7232)	3.95 (68 / 1723)
Rate ratio, from (O-E) / V	2.32 SE 0.13 128.6 / 153.0	0.78 SE 0.09 -26.3 / 107.7	0.71 SE 0.12 -17.6 / 51.2	0.52 SE 0.17 -12.4 / 19.1

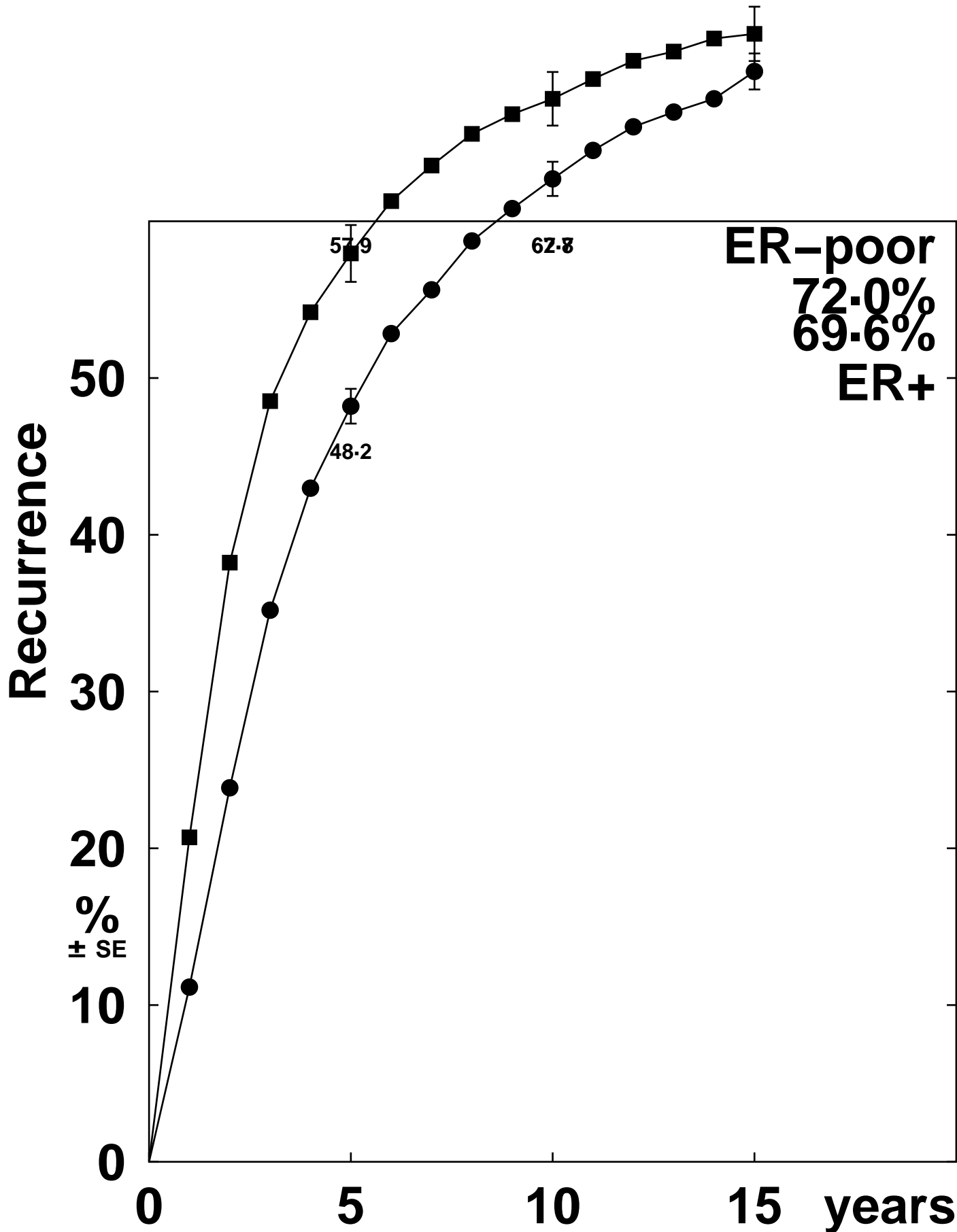

Recurrence rates (% / year) and logrank analyses

	Years 0 - 4	Years 5 - 9	Years 10 - 14	Year 15+
ER-poor	20.47 (621 / 3033)	5.44 (73 / 1341)	2.69 (16 / 595)	3.81 (8 / 210)
ER+	14.51 (1327 / 9147)	6.57 (274 / 4172)	3.81 (68 / 1783)	4.93 (34 / 690)
Rate ratio, from (O-E) / V	1.47 SE 0.07 120.5 / 313.9	0.83 SE 0.12 -11.3 / 59.8	0.72 SE 0.22 -5.0 / 15.3	0.74 SE 0.32 -2.2 / 7.4

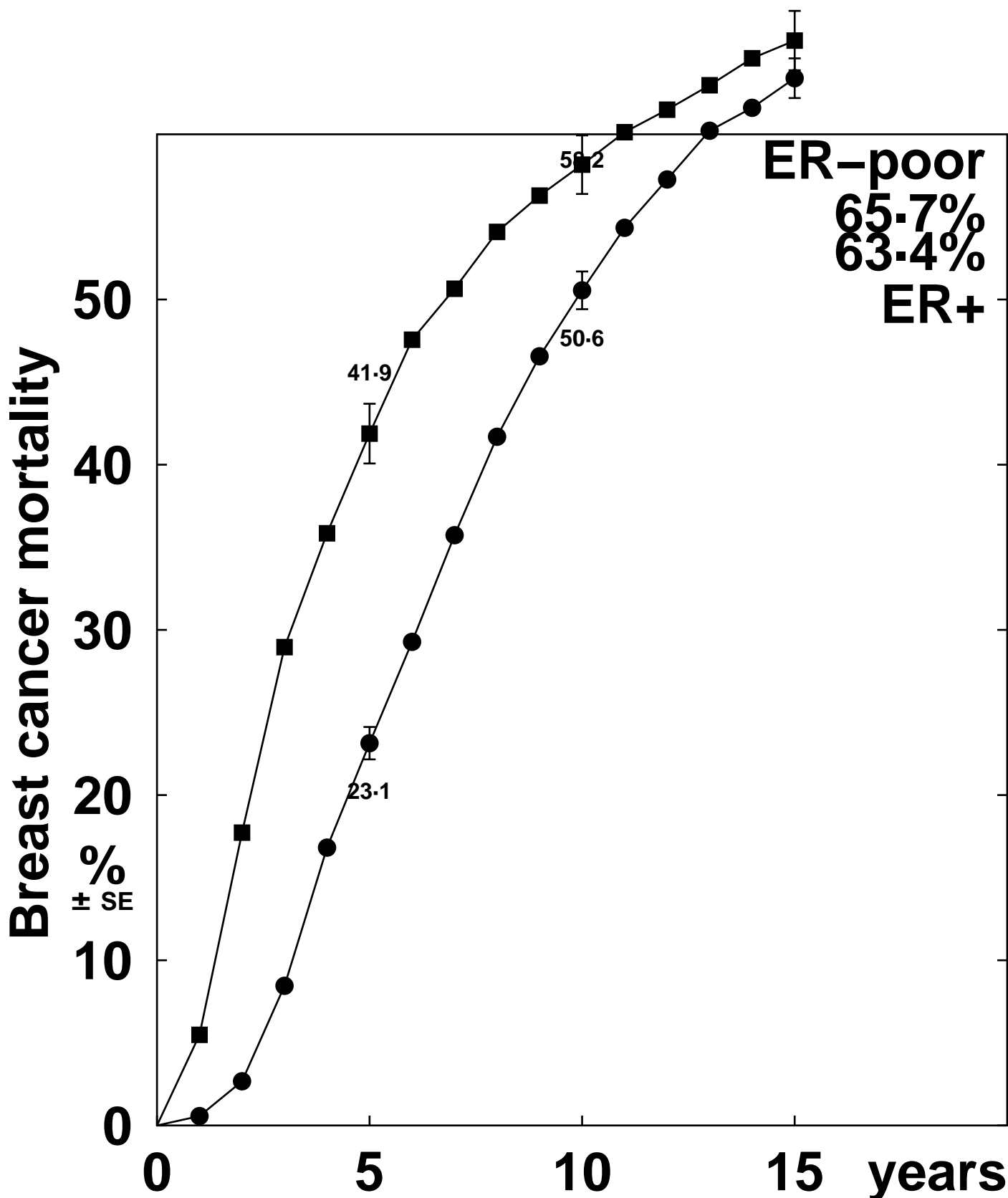

Death rates (% / year: total rate – rate in women without recurrence) & logrank analyses

	Years 0 – 4	Years 5 – 9	Years 10 – 14	Year 15+
ER-poor	12.20 (469 / 3845)	6.42 (120 / 1870)	3.48 (34 / 977)	4.32 (18 / 417)
ER+	6.25 (725 / 11593)	8.36 (520 / 6223)	5.76 (156 / 2707)	4.47 (51 / 1142)
Rate ratio, from (O-E) / V	2.32 SE 0.11 171.9 / 204.5	0.78 SE 0.09 -26.6 / 104.5	0.64 SE 0.14 -15.6 / 34.9	0.92 SE 0.26 -1.2 / 13.3

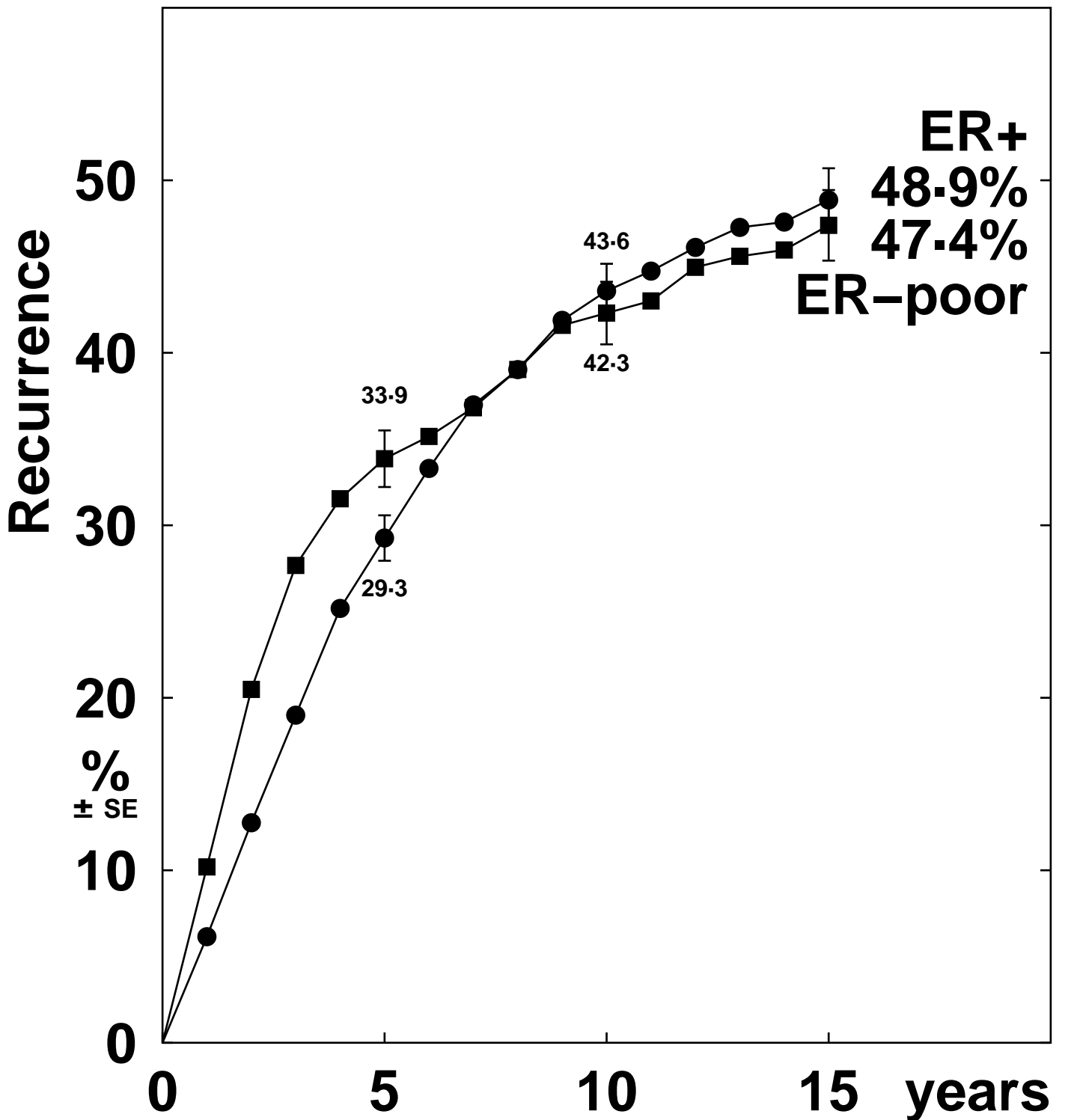

Recurrence rates (% / year) and logrank analyses

	Years 0 – 4	Years 5 – 9	Years 10 – 14	Year 15+
ER-poor	8.96 (325 / 3627)	2.50 (47 / 1881)	1.80 (17 / 942)	2.14 (3 / 140)
ER+	7.09 (392 / 5527)	4.55 (122 / 2679)	2.05 (24 / 1170)	3.31 (5 / 151)
Rate ratio, from (O-E) / V	1.28 SE 0.09 38.5 / 158.6	0.57 SE 0.12 -22.1 / 39.4	0.92 SE 0.31 -0.8 / 9.9	0.76 SE 0.64 -0.5 / 1.9

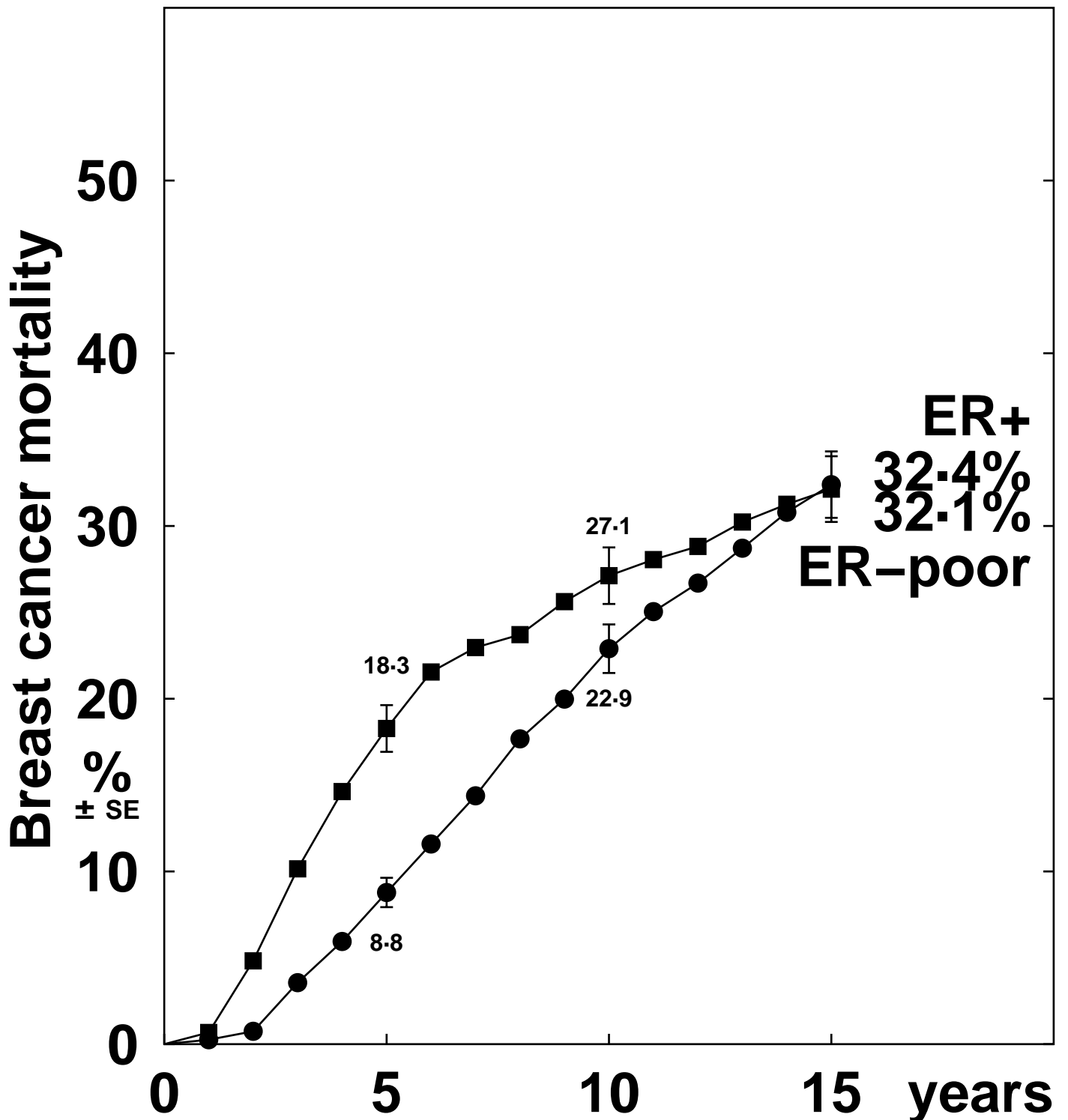

Death rates (% / year: total rate – rate in women without recurrence) & logrank analyses

	Years 0 – 4	Years 5 – 9	Years 10 – 14	Year 15+
ER-poor	4.13 (176 / 4258)	2.30 (55 / 2391)	1.31 (17 / 1298)	0.35 (1 / 284)
ER+	1.97 (125 / 6345)	3.25 (117 / 3602)	2.58 (42 / 1625)	0.35 (1 / 287)
Rate ratio, from (O-E) / V	2.21 SE 0.18 55.5 / 69.8	0.72 SE 0.13 -13.2 / 40.0	0.54 SE 0.20 -8.8 / 14.2	1.01 SE 1.42 0.0 / 0.5

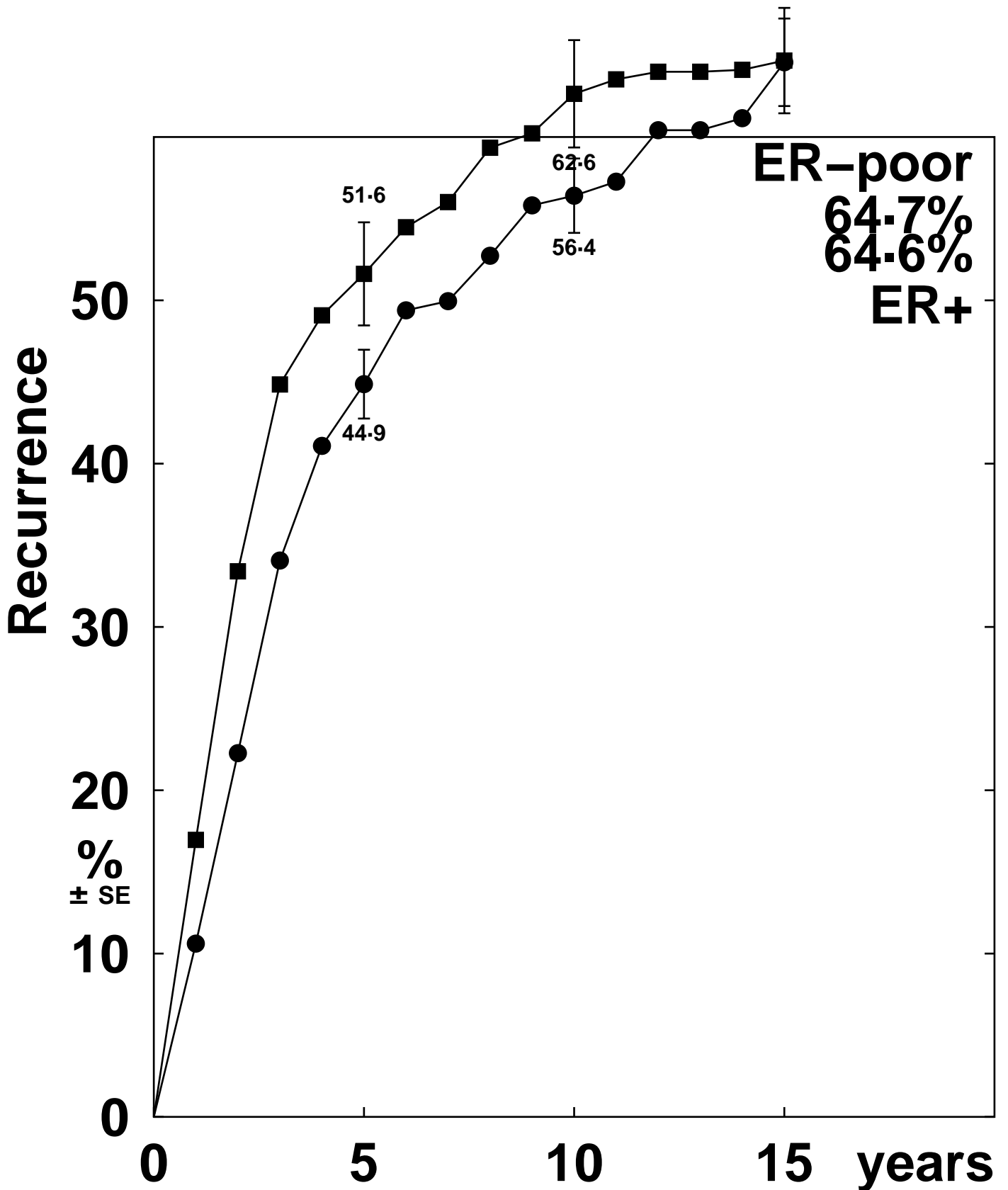

Recurrence rates (% / year) and logrank analyses

	Years 0 – 4	Years 5 – 9	Years 10 – 14	Year 15+
ER-poor	16.68 (174 / 1043)	5.26 (23 / 437)	0.64 (1 / 156)	1.75 (1 / 57)
ER+	12.80 (312 / 2437)	5.05 (52 / 1029)	3.33 (12 / 360)	2.42 (4 / 165)
Rate ratio, from (O-E) / V	1.32 SE 0.12 25.0 / 88.8	1.03 SE 0.26 0.5 / 14.9	0.34 SE 0.38 -2.8 / 2.6	0.67 SE 0.84 -0.4 / 1.0

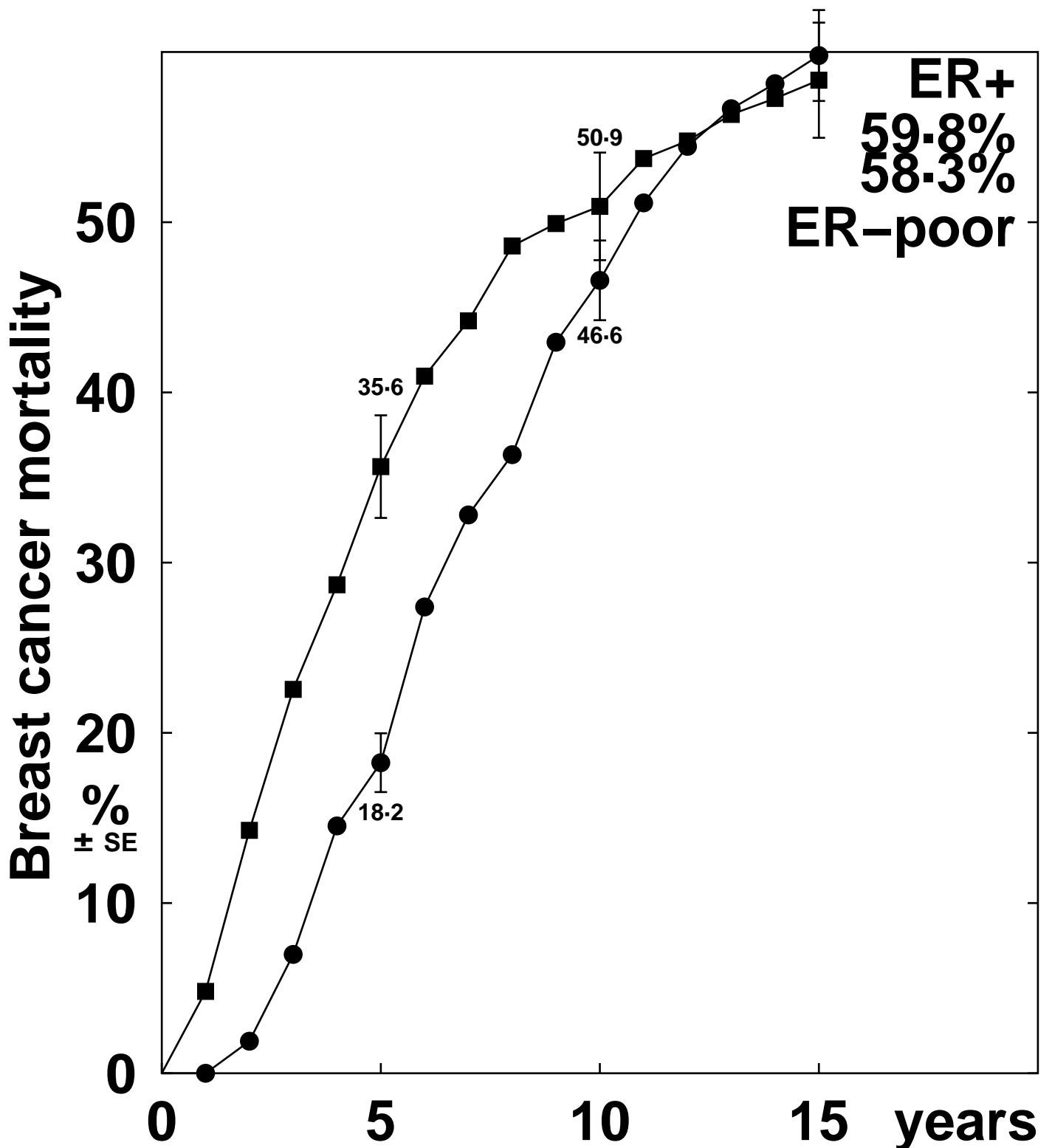

Death rates (% / year: total rate – rate in women without recurrence) & logrank analyses

	Years 0 – 4	Years 5 – 9	Years 10 – 14	Year 15+
ER-poor	9.60 (126 / 1312)	5.32 (32 / 601)	3.02 (9 / 298)	3.76 (5 / 133)
ER+	4.71 (145 / 3079)	8.24 (124 / 1504)	5.76 (32 / 556)	1.98 (5 / 252)
Rate ratio, from (O-E) / V	2.34 SE 0.22 45.0 / 53.0	0.67 SE 0.15 -11.8 / 29.2	0.57 SE 0.26 -4.9 / 8.8	1.48 SE 0.81 0.9 / 2.3

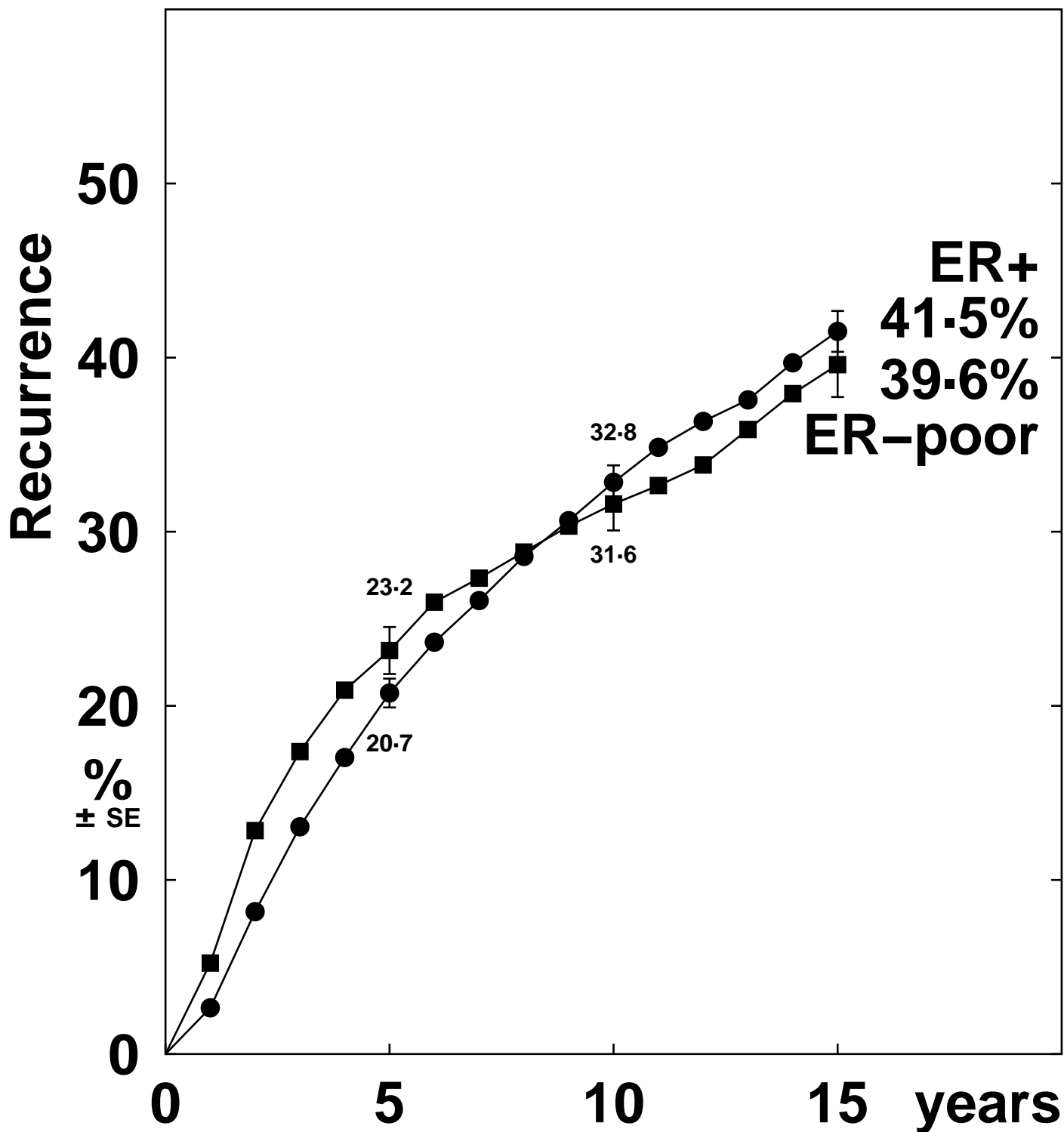

Recurrence rates (% / year) and logrank analyses

	Years 0 – 4	Years 5 – 9	Years 10 – 14	Year 15+
ER-poor	5.60 (256 / 4574)	2.20 (63 / 2863)	2.22 (34 / 1532)	3.91 (15 / 384)
ER+	4.76 (551 / 11566)	3.09 (247 / 7983)	2.62 (110 / 4194)	6.88 (60 / 872)
Rate ratio, from (O-E) / V	1.18 SE 0.09 25.9 / 156.1	0.71 SE 0.11 -19.9 / 59.0	0.86 SE 0.18 -4.2 / 27.4	0.59 SE 0.20 -7.9 / 15.1

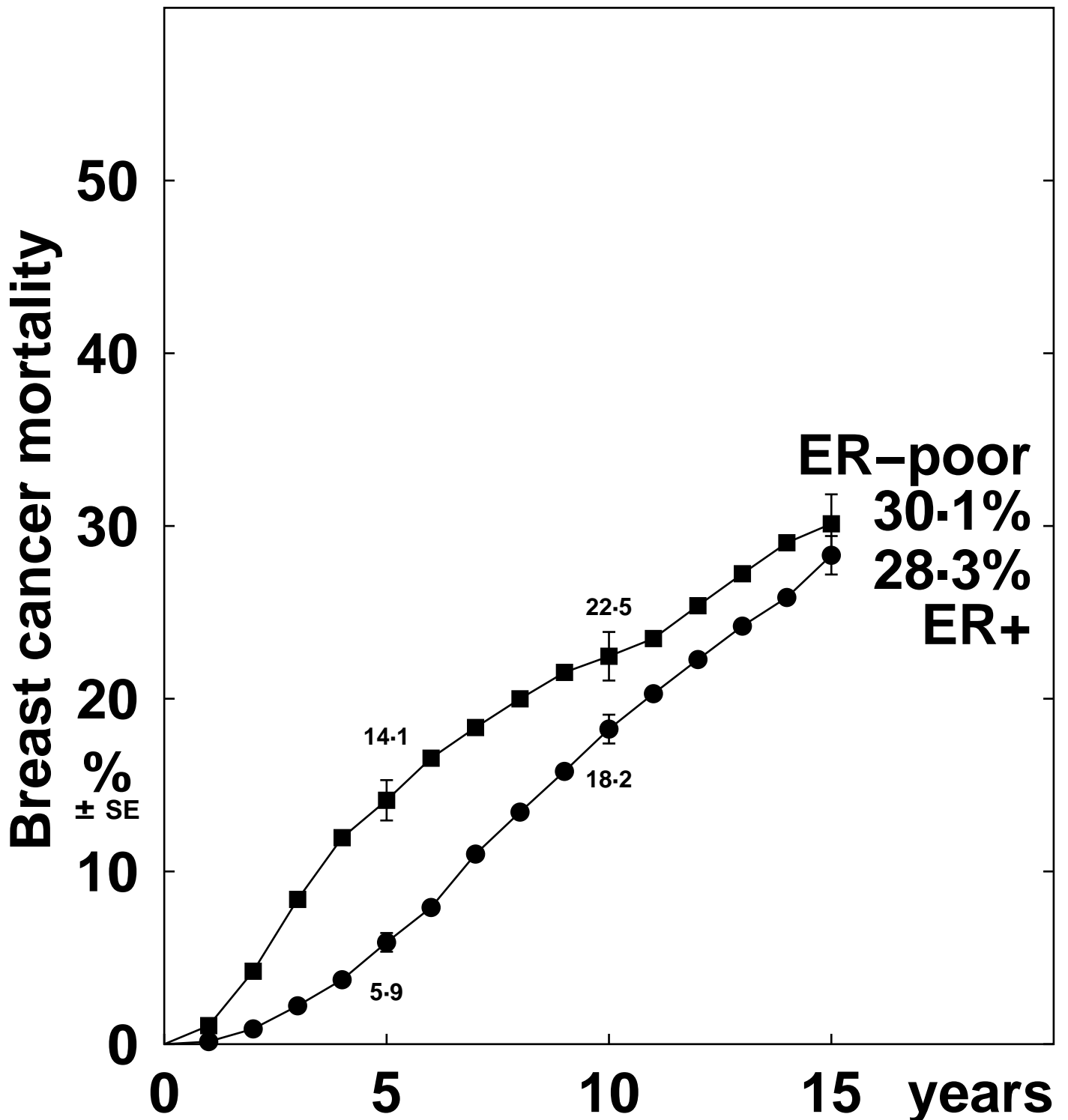

Death rates (% / year: total rate – rate in women without recurrence) & logrank analyses

	Years 0 – 4	Years 5 – 9	Years 10 – 14	Year 15+
ER-poor	3.42 (169 / 4939)	1.96 (63 / 3212)	1.91 (36 / 1889)	2.50 (16 / 641)
ER+	1.57 (198 / 12599)	2.61 (249 / 9541)	2.47 (131 / 5303)	4.32 (59 / 1367)
Rate ratio, from (O-E) / V	2.46 SE 0.19 65.4 / 72.6	0.75 SE 0.11 -16.3 / 57.8	0.80 SE 0.16 -7.0 / 31.2	0.60 SE 0.20 -8.1 / 15.8

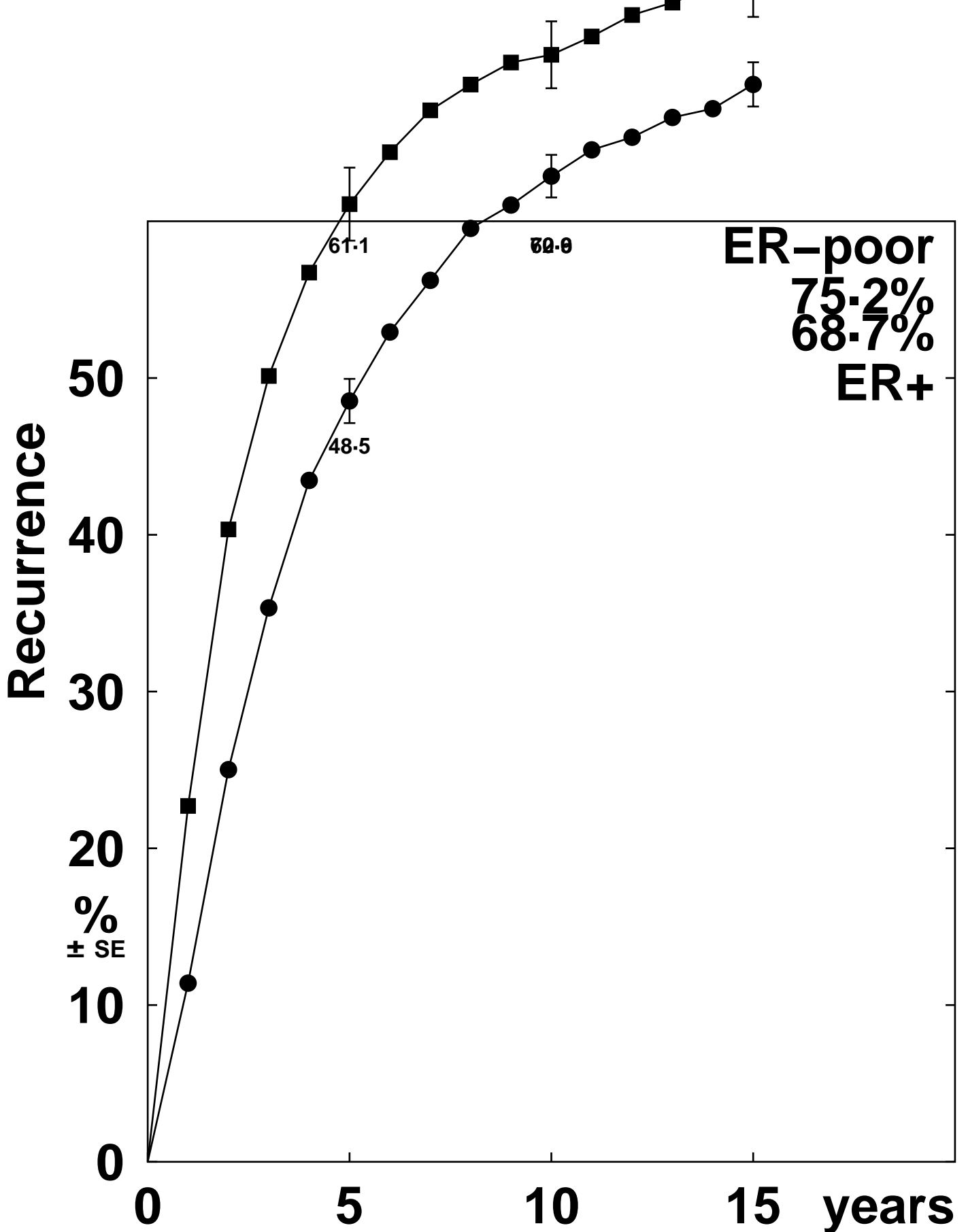

Recurrence rates (% / year) and logrank analyses

	Years 0 – 4	Years 5 – 9	Years 10 – 14	Year 15+
ER-poor	22.64 (407 / 1798)	5.85 (47 / 804)	3.60 (14 / 389)	4.08 (6 / 147)
ER+	15.09 (880 / 5831)	6.60 (184 / 2788)	3.49 (46 / 1317)	5.45 (27 / 495)
Rate ratio, from (O-E) / V	1.58 SE 0.09 91.6 / 199.0	0.88 SE 0.15 -4.7 / 37.5	1.03 SE 0.32 0.3 / 10.2	0.73 SE 0.36 -1.8 / 5.7

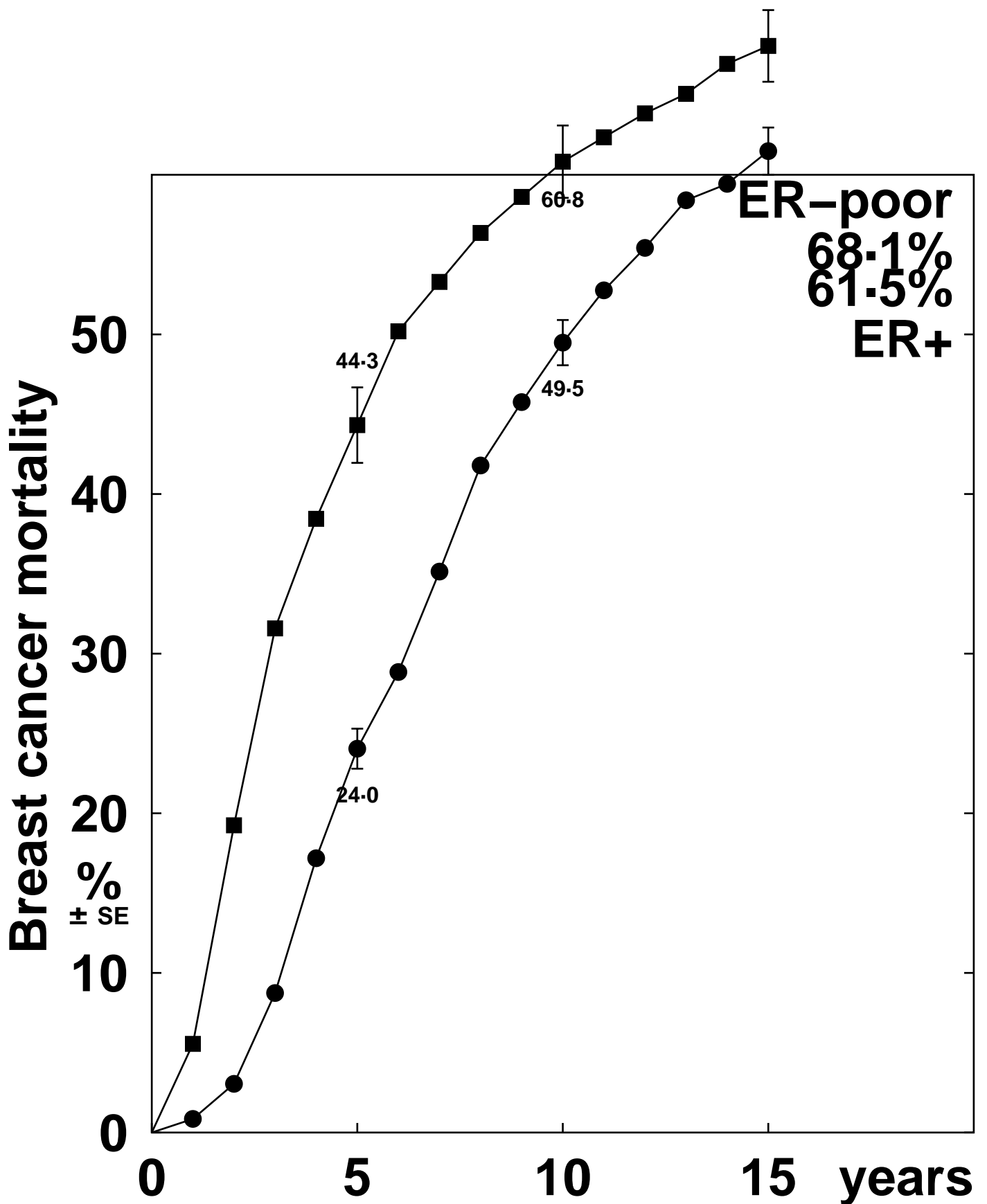

Death rates (% / year: total rate – rate in women without recurrence) & logrank analyses

	Years 0 – 4	Years 5 – 9	Years 10 – 14	Year 15+
ER-poor	13.33 (307 / 2303)	7.11 (82 / 1153)	3.66 (23 / 628)	4.38 (12 / 274)
ER+	6.67 (495 / 7417)	7.93 (333 / 4200)	5.20 (104 / 2001)	4.94 (42 / 851)
Rate ratio, from (O-E) / V	2.42 SE 0.14 116.9 / 132.1	0.90 SE 0.12 -7.0 / 64.8	0.73 SE 0.18 -6.8 / 21.8	0.86 SE 0.30 -1.4 / 9.7